



Next Step

2020 Year 12 completers survey

Post-school destinations of Year 12 completers from 2019

Trinity College — Beenleigh



**Queensland
Government**

Introduction

This report is to inform the community about Year 12 completers' transitions into further education, training and employment.

This information is useful for:

- reviewing programs and services, such as subject offerings, career advice and links with employers and tertiary institutions
- reporting to parents through newsletters, annual reports and the school website.

The results are from the Department of Education's *Next Step — Year 12 Completers* survey. The survey is conducted six months after the end of each school year when students will have accepted tertiary education places. Students who completed Year 12 in 2019 at a state, Catholic or independent school, or TAFE secondary college in Queensland are included.

Post-school destinations are influenced by the transitioning environment, which can limit the options available to young people. Low response rates may not give an accurate summary of the cohort's destinations.



Find out more

Visit the *Next Step* website www.qld.gov.au/nextstep for more information on the survey, view the statewide report or create a custom report using report builder, which will be updated in November 2020.

Survey response rate



63.8% (60 out of 94 Year 12 completers)



Decreased by 22.7 percentage points since 2016.

Results may not be representative of all Year 12 completers from this school.

Response rate over time

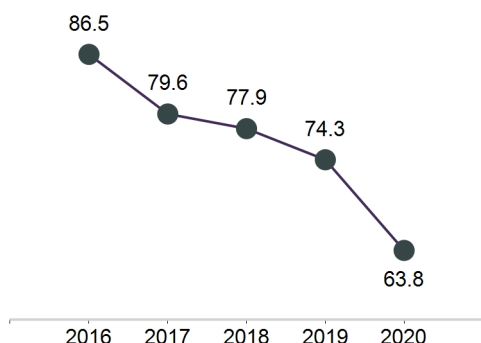

School's response rate compared with SA4 region and state

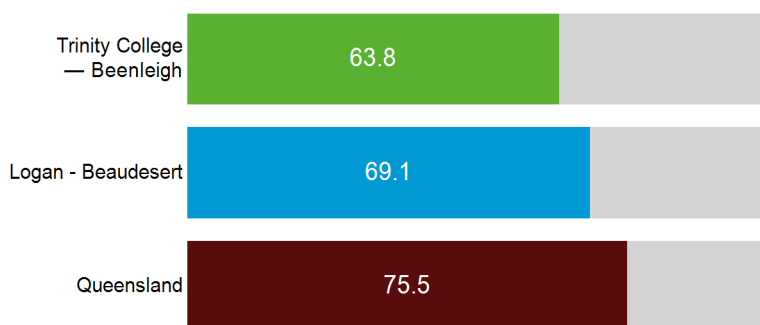

Post-school engagement

Year 12 completers from Trinity College — Beenleigh have been categorised by their engagement in education and training, or employment. Survey respondents who are both working and studying are included in education and training. Apprentices and trainees are required to undertake a study component to their qualification so are also considered to be in education and training.

Engagement in education, training or employment

86.7% engaged in education, training or employment

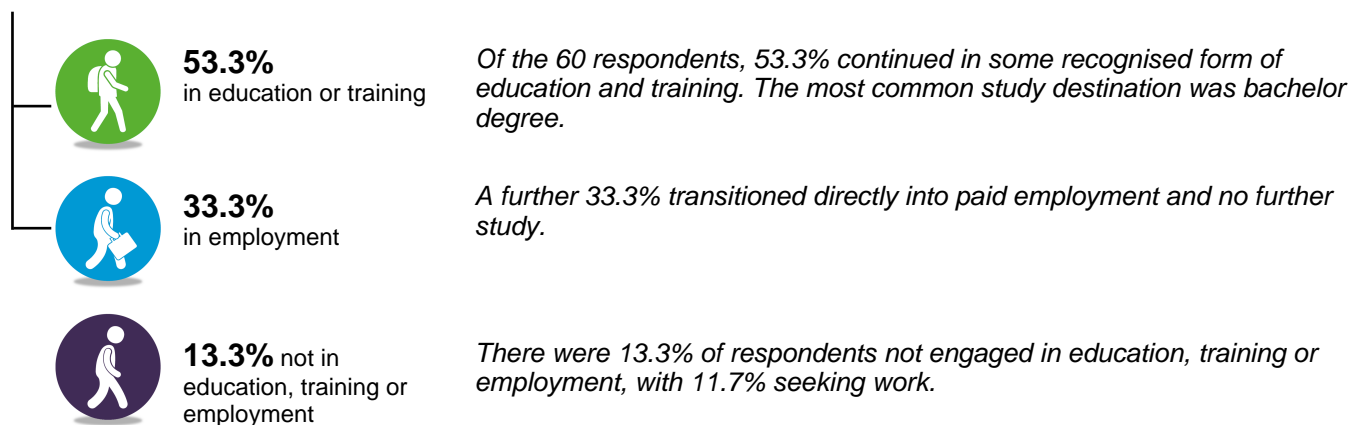

Engagement in education, training or employment over time

Decreased by 5.9 percentage points since 2016

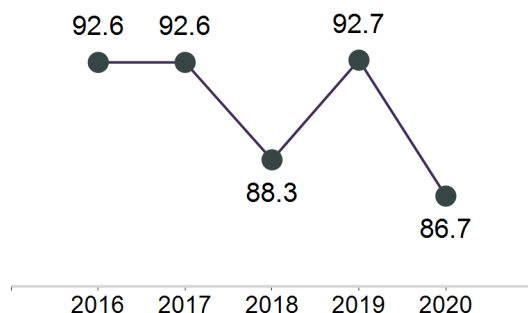

How does your school compare?

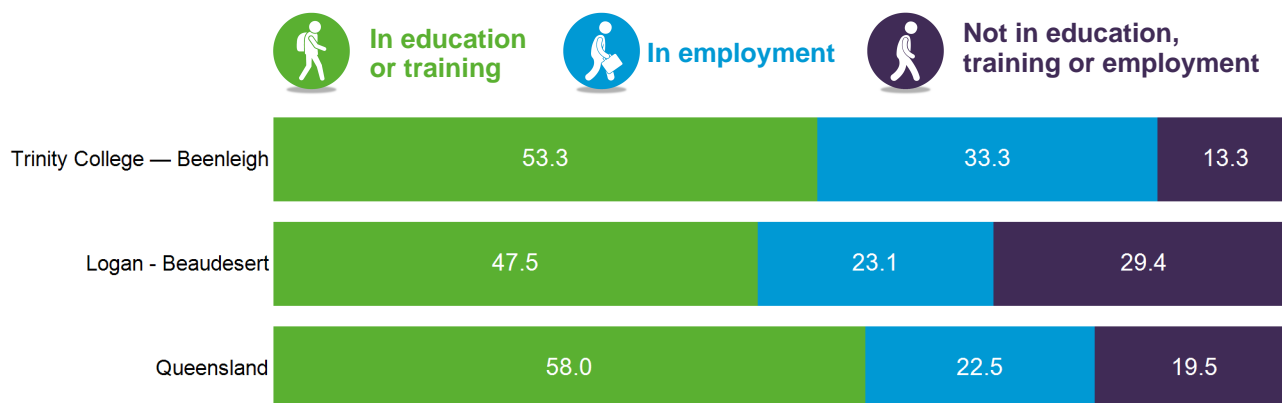

Main destination

Post-school destinations of survey respondents from Trinity College — Beenleigh in 2020.

All Year 12 completers were assigned to a main destination. This categorisation system prioritises education-related destinations over other destinations. For example, Year 12 completers who were both studying and working are reported as studying for their main destination.

10% of respondents deferred a tertiary offer and are reported in their current post-school destination in this report.

Main destination by sex

Main destination	Male		Female		Total	
	number	%	number	%	number	%
Bachelor Degree	6	18.2	13	48.1	19	31.7
VET Certificate IV+	3	9.1	5	18.5	8	13.3
VET Certificate III	0	0.0	2	7.4	2	3.3
VET Certificate I–II/other	1	3.0	0	0.0	1	1.7
Apprenticeship	2	6.1	0	0.0	2	3.3
Traineeship	0	0.0	0	0.0	0	0.0
Full-time employment	5	15.2	2	7.4	7	11.7
Part-time employment	9	27.3	4	14.8	13	21.7
Seeking work	6	18.2	1	3.7	7	11.7
NILFET	1	3.0	0	0.0	1	1.7
Total	33	100.0	27	100.0	60	100.0

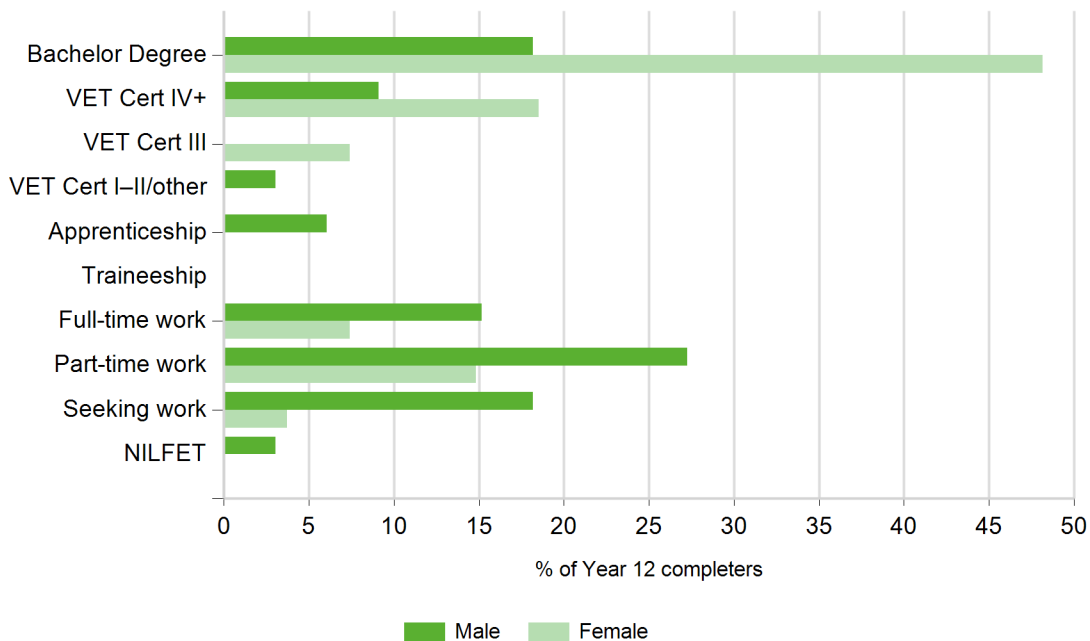

Main destinations over time

Main destination	2016		2017		2018		2019		2020	
	no.	%	no.	%	no.	%	no.	%	no.	%
Bachelor Degree	38	28.1	60	40.5	40	33.3	41	37.3	19	31.7
VET Certificate IV+	23	17.0	16	10.8	7	5.8	13	11.8	8	13.3
VET Certificate III	4	3.0	1	0.7	4	3.3	3	2.7	2	3.3
VET Certificate I–II/other	2	1.5	2	1.4	2	1.7	1	0.9	1	1.7
Apprenticeship	12	8.9	17	11.5	11	9.2	11	10.0	2	3.3
Traineeship	7	5.2	7	4.7	3	2.5	2	1.8	0	0.0
Full-time employment	16	11.9	17	11.5	12	10.0	7	6.4	7	11.7
Part-time employment	23	17.0	17	11.5	27	22.5	24	21.8	13	21.7
Seeking work	10	7.4	10	6.8	14	11.7	8	7.3	7	11.7
NILFET	0	0.0	1	0.7	0	0.0	0	0.0	1	1.7
Total	135	100.0	148	100.0	120	100.0	110	100.0	60	100.0

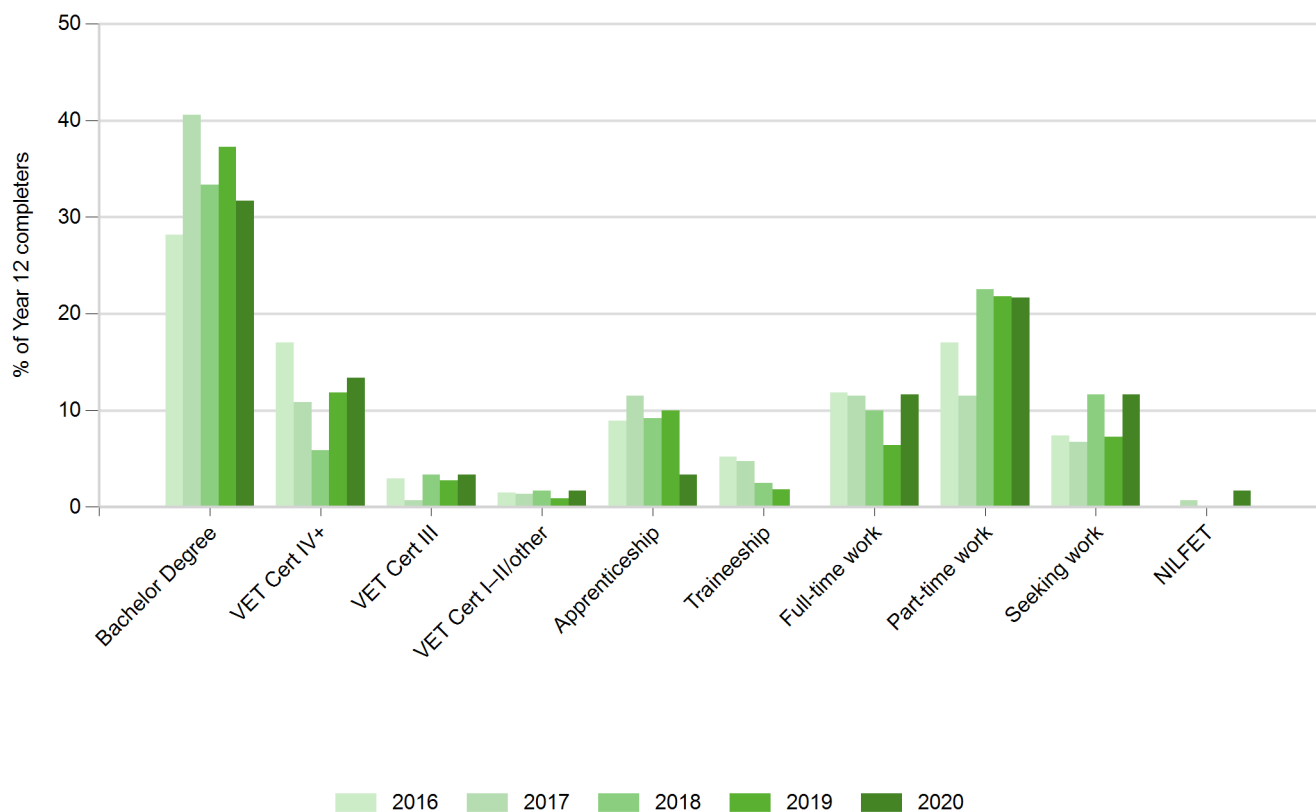

Main destinations of subgroups

Main destination for students who completed a VET qualification in school (VETiS)

There were 54 respondents who completed a VETiS.

Main destination	VETiS	non-VETiS	Total	
	number	number	number	%
Bachelor Degree	15	4	19	31.7
VET Certificate IV+	8	0	8	13.3
VET Certificate III	2	0	2	3.3
VET Certificate I–II/other	1	0	1	1.7
Apprenticeship	2	0	2	3.3
Traineeship	0	0	0	0.0
Full-time employment	7	0	7	11.7
Part-time employment	11	2	13	21.7
Seeking work	7	0	7	11.7
NILFET	1	0	1	1.7
<i>Total</i>	<i>54</i>	<i>6</i>	<i>60</i>	<i>100.0</i>

Main destination for students who participated in a school-based apprenticeship or traineeship (SAT)

There were 13 respondents who participated in a SAT.

Main destination	SAT	non-SAT	Total	
	number	number	number	%
Bachelor Degree	1	18	19	31.7
VET Certificate IV+	4	4	8	13.3
VET Certificate III	0	2	2	3.3
VET Certificate I–II/other	1	0	1	1.7
Apprenticeship	1	1	2	3.3
Traineeship	0	0	0	0.0
Full-time employment	1	6	7	11.7
Part-time employment	1	12	13	21.7
Seeking work	4	3	7	11.7
NILFET	0	1	1	1.7
<i>Total</i>	<i>13</i>	<i>47</i>	<i>60</i>	<i>100.0</i>

Main destination for students who received an Overall Position (OP) or International Baccalaureate Diploma (IBD)

There were 20 respondents who received an OP or IBD.

Main destination	OP or IBD		Not OP or IBD		Total	
	number	%	number	%	number	%
Bachelor Degree	12	60.0	7	17.5	19	31.7
VET Certificate IV+	1	5.0	7	17.5	8	13.3
VET Certificate III	0	0.0	2	5.0	2	3.3
VET Certificate I–II/other	0	0.0	1	2.5	1	1.7
Apprenticeship	0	0.0	2	5.0	2	3.3
Traineeship	0	0.0	0	0.0	0	0.0
Full-time employment	2	10.0	5	12.5	7	11.7
Part-time employment	4	20.0	9	22.5	13	21.7
Seeking work	1	5.0	6	15.0	7	11.7
NILFET	0	0.0	1	2.5	1	1.7
<i>Total</i>	<i>20</i>	<i>100.0</i>	<i>40</i>	<i>100.0</i>	<i>60</i>	<i>100.0</i>

Main destination for Aboriginal and Torres Strait Islander students

There was one respondent who identified as Aboriginal and Torres Strait Islander.

Data withheld for this subgroup to protect the confidentiality of individuals.

Education and training

This section examines the education and training destinations and includes Bachelor Degree, VET Certificate IV+, VET Certificate III, VET Certificate I-II/other, Apprenticeship and Traineeship main destinations.



53.3%

32 out of 60 Year 12 completers from Trinity College — Beenleigh continued in education or training in 2020.



15.0%

9 Year 12 completers from Trinity College — Beenleigh were enrolled in a double degree, combining two bachelor degrees into a single course of study.

What are they studying?

Study field (broad) by sex

Study field*	Male	Female	Total	
	number	number	number	%
Society and Culture	2	8	10	31.3
Health	1	5	6	18.8
Management and Commerce	2	3	5	15.6
Creative Arts	1	4	5	15.6
Engineering and Related Technologies	3	0	3	9.4
Information Technology	3	0	3	9.4
Architecture and Building	1	1	2	6.3
Mixed Field Programs	1	0	1	3.1
Education	0	1	1	3.1
Other	0	1	1	3.1
Total (students)	** 12	** 20	** 32	—

Field of study categories based on the *Australian Standard Classification of Education*.

*Both fields of study have been included for 5 students enrolled in a double degree in more than one broad field.

**Total number of students is less than combined total of all study fields.

Study field (broad) by level of study

Study field*	Bachelor Degree	Other	Total	
	number	number	number	%
Society and Culture	9	1	10	31.3
Health	4	2	6	18.8
Management and Commerce	4	1	5	15.6
Creative Arts	3	2	5	15.6
Engineering and Related Technologies	1	2	3	9.4
Information Technology	2	1	3	9.4
Architecture and Building	0	2	2	6.3
Mixed Field Programs	0	1	1	3.1
Education	0	1	1	3.1
Other	1	0	1	3.1
Total (students)	** 19	13	** 32	—

Field of study categories based on the *Australian Standard Classification of Education*.

Bachelor Degree includes Bachelor Degree, Bachelor (Honours) Degree, Master Degree and Doctoral Degree, in addition to apprentices and trainees who said they were studying at one of these levels of study.

Other includes Associate Degree, Advanced Diploma, Diploma, VET Certificate levels I - IV and unknown level of study.

*Both Fields of study have been included for 5 students enrolled in a double degree in more than one broad field.

**Total number of students is less than combined total of all study fields.

Study field (narrow) by sex

Study field*	Male	Female	Total	
	number	number	number	%
Other Health	1	3	4	12.5
Behavioural Science	0	4	4	12.5
Business and Management	2	1	3	9.4
Graphic and Design Studies	1	2	3	9.4
Law	1	2	3	9.4
Other Society and Culture	0	3	3	9.4
Computer Science	2	0	2	6.3
Aerospace Engineering and Technology	1	0	1	3.1
Automotive Engineering and Technology	1	0	1	3.1
Building	1	0	1	3.1
General Education Programmes	1	0	1	3.1
Other Engineering and Related Technologies	1	0	1	3.1
Other Information Technology	1	0	1	3.1
Other Management and Commerce	1	0	1	3.1
Studies in Human Society	1	0	1	3.1
Architecture and Urban Environment	0	1	1	3.1
Communication and Media Studies	0	1	1	3.1
Dental Studies	0	1	1	3.1
Human Welfare Studies and Services	0	1	1	3.1
Justice and Law Enforcement	0	1	1	3.1
Nursing	0	1	1	3.1
Sales and Marketing	0	1	1	3.1
Teacher Education	0	1	1	3.1
Tourism	0	1	1	3.1
Visual Arts and Crafts	0	1	1	3.1
Other	0	1	1	3.1
Total (students)	** 12	** 20	** 32	—

Field of study categories based on the *Australian Standard Classification of Education*.

*Both fields of study have been included for 9 students enrolled in a double degree in more than one narrow field.

**Total number of students is less than combined total of all study fields.

Study field (narrow) by level of study

Study field*	Bachelor Degree	Other	Total	
	number	number	number	%
Other Health	3	1	4	12.5
Behavioural Science	3	1	4	12.5
Business and Management	3	0	3	9.4
Graphic and Design Studies	1	2	3	9.4
Law	3	0	3	9.4
Other Society and Culture	3	0	3	9.4
Computer Science	1	1	2	6.3
Aerospace Engineering and Technology	1	0	1	3.1
Automotive Engineering and Technology	0	1	1	3.1
Building	0	1	1	3.1
General Education Programmes	0	1	1	3.1
Other Engineering and Related Technologies	0	1	1	3.1
Other Information Technology	1	0	1	3.1
Other Management and Commerce	1	0	1	3.1
Studies in Human Society	1	0	1	3.1
Architecture and Urban Environment	0	1	1	3.1
Communication and Media Studies	1	0	1	3.1
Dental Studies	1	0	1	3.1
Human Welfare Studies and Services	1	0	1	3.1
Justice and Law Enforcement	1	0	1	3.1
Nursing	0	1	1	3.1
Sales and Marketing	1	0	1	3.1
Teacher Education	0	1	1	3.1
Tourism	0	1	1	3.1
Visual Arts and Crafts	1	0	1	3.1
Other	1	0	1	3.1
Total (students)	** 19	13	** 32	—

Field of study categories based on the *Australian Standard Classification of Education*.

Bachelor Degree includes Bachelor Degree, Bachelor (Honours) Degree, Master Degree and Doctoral Degree, in addition to apprentices and trainees who said they were studying at one of these levels of study.

Other includes Associate Degree, Advanced Diploma, Diploma, VET Certificate levels I - IV and unknown level of study.

*Both fields of study have been included for 9 students enrolled in a double degree in more than one narrow field.

**Total number of students is less than combined total of all study fields.

Where are they studying?

Study institution by sex

Institution name	Male	Female	Total	
	number	number	number	%
Griffith University	5	10	15	46.9
Queensland University of Technology	2	4	6	18.8
TAFE Queensland Greater Brisbane	3	2	5	15.6
Other private training college	0	2	2	6.3
James Cook University	1	0	1	3.1
Other institution	1	0	1	3.1
Interstate university	0	1	1	3.1
TAFE Queensland Gold Coast	0	1	1	3.1
Total	12	20	32	100.0

How are they studying?

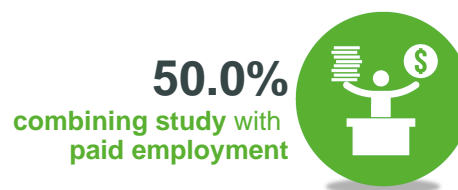
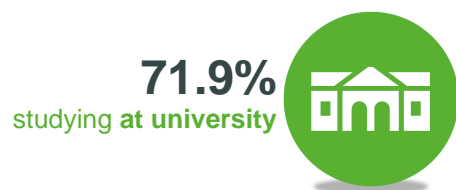

Not in education or training

There were **28** respondents not participating in further education or training at the time of the survey.



Main reason for not studying:

- 6** Coronavirus (COVID-19)
- 5** Undecided and considering options
- 3** Wanted a break from study
- 3** Looking for work/apprenticeship/traineeship
- 3** Not interested in further study/already finished studying
- 8** Other



Employment

This section examines the labour market outcomes for Year 12 completers from Trinity College — Beenleigh.



60.0%

36 out of 60 Year 12 completers were in paid employment in 2020. This figure includes 20 who were only working and 16 who were both working and studying.

What jobs are they doing?

Occupation by sex

Occupational unit group	Male	Female	Total	
	number	number	number	%
Sales Assistants (General)	8	3	11	30.6
Checkout Operators and Office Cashiers	2	4	6	16.7
Kitchenhands	2	1	3	8.3
Bar Attendants and Baristas	0	2	2	5.6
Other Clerical and Office Support Workers	0	2	2	5.6
Carpenters and Joiners	1	0	1	2.8
Fast Food Cooks	1	0	1	2.8
Freight and Furniture Handlers	1	0	1	2.8
Garden and Nursery Labourers	1	0	1	2.8
Motor Mechanics	1	0	1	2.8
Other Cleaners	1	0	1	2.8
Other Factory Process Workers	1	0	1	2.8
Purchasing and Supply Logistics Clerks	1	0	1	2.8
Shelf Fillers	1	0	1	2.8
Retail Managers	0	1	1	2.8
Waiters	0	1	1	2.8
Other	0	1	1	2.8
Total	21	15	36	100.0

Occupation category based on the *Australian and New Zealand Standard Classification of Occupations*.

What industry are they working in?

Industry by sex

Industry	Male	Female	Total	
	number	number	number	%
Accommodation & Food Services	6	9	15	41.7
Retail Trade	7	4	11	30.6
Transport, Postal & Warehousing	2	1	3	8.3
Construction	2	0	2	5.6
Manufacturing	2	0	2	5.6
Administrative & Support Services	1	1	2	5.6
Other Services	1	0	1	2.8
Total	21	15	36	100.0

Industry categories are based on the *Australian and New Zealand Standard Industrial Classification (ANZSIC)*.

How are they working?

44.4%
combining work
with further study



25.0%
working
full-time



77.8%
employed on a
casual basis



Not in employment

There were **24** respondents not in paid employment at the time of the survey. This includes **17** who were actively seeking work and **7** who were not seeking work.



Main reason not seeking work:

- 4** Current study commitments
- 3** Other

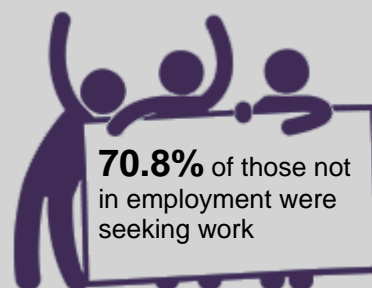

Appendices

Appendix 1 – Acronyms and initialisms

DW	Data withheld
IBD	International Baccalaureate Diploma
NA	Not applicable
NILFET	Not in the labour force, education or training
OP	Overall Position
SAT	School-based apprenticeships and traineeships
TAFE	Technical and further education
VET	Vocational Education and Training

Appendix 2 – Explanatory notes

Main destination

A structured hierarchy of study and labour force destinations for Year 12 completers, who were assigned to categories as follows:

- students were assigned to the relevant higher education or VET category, even if they were also employed
- apprentices and trainees were assigned to their respective category and classified as education and training since their training involves study
- those assigned to a labour force category (employed or seeking work) were not also undertaking study
- those who were not studying and not in the labour force (not employed and not seeking work) were categorised as NILFET.

Main destination categories

Education and training – higher education

Bachelor Degree*	Studying at Bachelor Degree level (including Honours), or higher.
------------------	---

Education and training – VET categories

VET Certificate IV+*	Studying at Certificate IV, Diploma, Advanced Diploma or Associate Degree level (excluding apprentices and trainees).
VET Certificate III*	Studying at Certificate III level (excluding apprentices and trainees).
VET Certificate I–II/other*	Studying at Certificate I or II level (excluding apprentices and trainees). This category also includes students in an unspecified VET course, other basic course (e.g. short course) and unknown course level.
Apprenticeship*	Employment-based apprenticeship.
Traineeship*	Employment-based traineeship.

Labour force

Full-time employment	Working full-time (35 hours or more per week) and not in an education or training category. This includes people with multiple part-time or casual jobs that total 35 hours or more.
Part-time employment	Working part-time or casual (fewer than 35 hours per week) and not in an education or training category.
Seeking work	Looking for work and not in an education or training category.

Not in the labour force, education or training

NILFET	Not in education or training, not working and not seeking work.
--------	---

*Some respondents may also be in the labour force.



More information

For more information about terms and categorisations used in this report, view the research method section of the *Next Step* website www.qld.gov.au/nextstep